

Lead with Character Serve with Talents

恒力小学 一年级华文课程

PRIMARY 1
HENRY PARK PRIMARY SCHOOL

THRIVE

单元模式—课程理念

Modular Approach

兼顾语言能力的培养与人文素养的提高

To develop proficient users who can communicate effectively.

注重华文的实用功能

To create a conducive learning environment for language application.

单元模式—课程理念

Modular Approach

重视个别差异，发掘学生潜能

To enhance different provisions for learners of different abilities.

培养积极、自主学习的精神

To nurture motivated and self-directed learners.

发展学生的思维能力

To enhance the cognitive development of the students.

学习板块

听说剧场

拼音城堡

读写乐园

部门计划

Reading Programme in HPPS

阅读 悦读

同学们，多读书，读好书，集齐
“阅读奖章”，**加油**吧！

使用的教学平台

SLS

<https://vle.learning.moe.edu.sg/login>

A screenshot of the login page for the Singapore Student Learning Space. At the top, there is a circular icon containing a blue person silhouette and a yellow padlock. Below the icon is the word "Login" in bold black text. The page contains two input fields: "Username" and "Password", each with a light gray border and a light gray background. Below the "Password" field is a blue rounded rectangular button with the word "LOGIN" in white capital letters. Underneath the button is a link that says "Forgot Password" in blue text. At the bottom of the form, there is a small blue circular icon with an "i" inside, followed by the text: "If you have difficulty resetting your password, refer to [Login Troubleshooting Tips](#) for ways to get help."

使用的教学平台

欢乐伙伴线上资源：SLS MOE Library

1. 登录SLS Homepage

<https://vle.learning.moe.edu.sg/mrv/home>

2. 点击MOE Library

Class Groups

To Do

You have viewed all your pinned Class Groups.

To pin or unpin Class Groups, go to your [Class Groups](#) page.

Help us improve

3. 输入想要搜索的课文，如：一上 华文
4. 在Subject 处，选择Chinese Language-CL

5. 在Select Level处，输入修读的年级，如：Primary 1
6. 点击Apply

7. 要搜索的欢乐伙伴线上资源将会出现。点击Enter，开始学习配套。

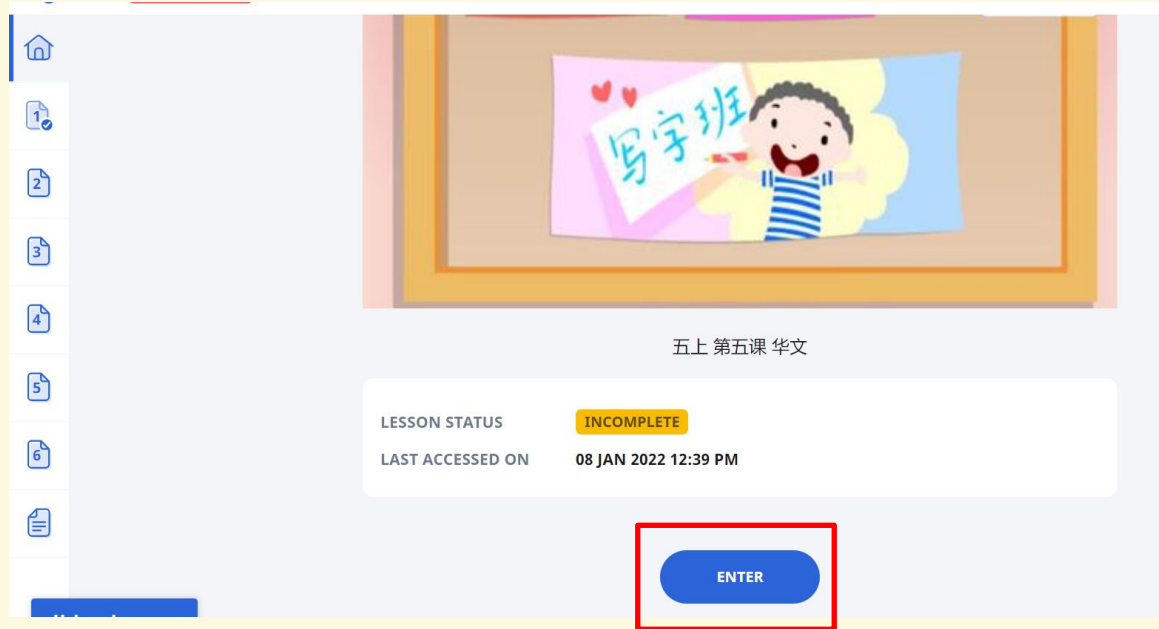

THRIVE

推荐学生课外浏览的网络平台

- 国家图书馆网站

(<https://www.nlb.gov.sg/>)

- 推广华文学习委员会网站

(<https://www.cpc11.sg/>)

- 早报校园

(<https://www.zbschools.sg/>)

- Chinese Language (Primary) Syllabus

(<https://www.moe.gov.sg/primary/curriculum/syllabus>)

华文学习资源 (阅读)

zbschools.sg/news/local/stories-17397

中学 / SECONDARY

订阅 / SUBSCRIBE

视频 / VIDEOS

登录 / LOGIN

今天读什么
ARTICLES

新闻
NEWS

娱乐
SHOWBIZ

生活
LIFESTYLE

文艺
INK

NiE

SLS时事空间
NEWS BRIEF

新闻 > 本地 > 好心人捐赠鱼丸 两天被扫空

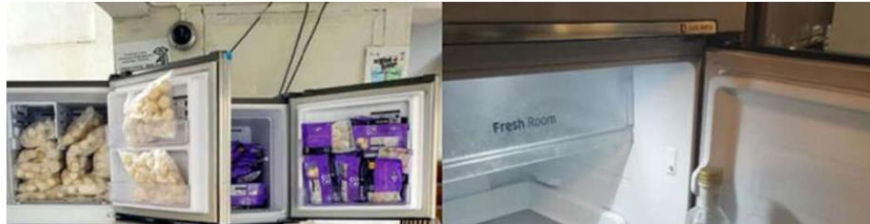

热门文章

07.03.2020

全国中学编采比赛工作坊

22.10.2018

小小新游记第六集:

华文学习资源 (阅读)

https://www.ezhishi.net/Contents/Magazines_reading_h.html

THRIVE

华文学习资源 (阅读)

<https://subscribe.sph.com.sg/?banner=student-publications>

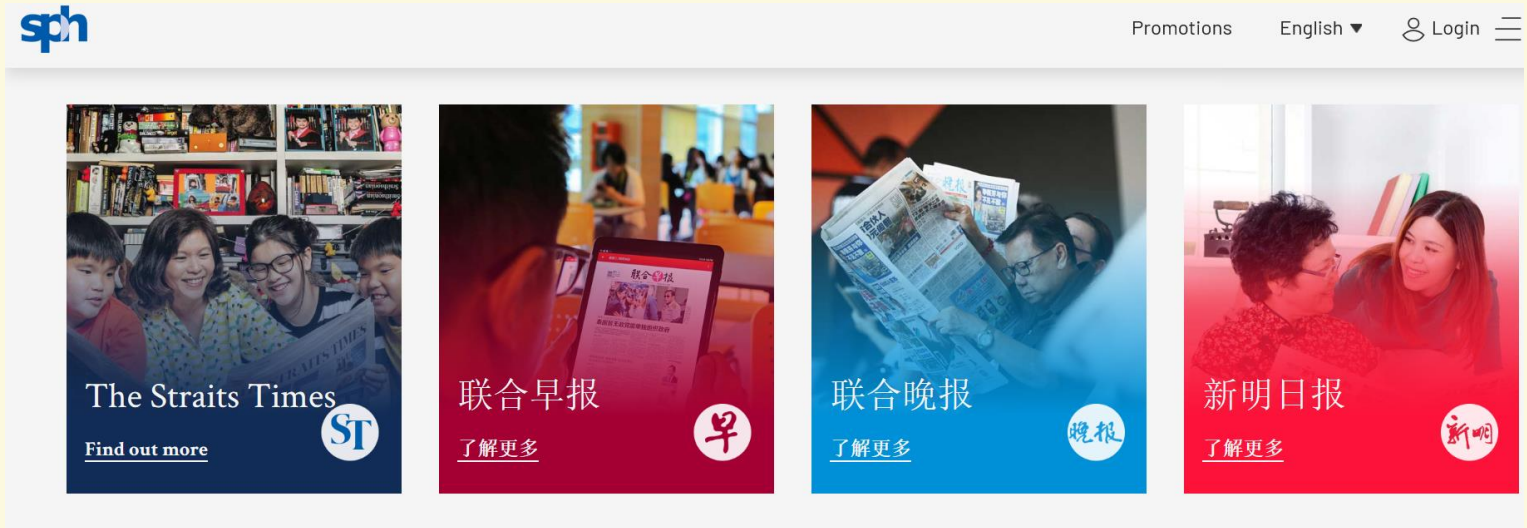

- The Straits Times:** Features a photo of four children reading a newspaper. Text includes "The Straits Times", "Find out more", and the "ST" logo.
- 联合早报 (Lat Pau):** Features a photo of a person reading a newspaper on a tablet. Text includes "联合早报", "了解更多", and the "早" logo.
- 联合晚报 (Lat Pau Evening):** Features a photo of a man reading a newspaper. Text includes "联合晚报", "了解更多", and the "晚报" logo.
- 新明日报 (Sin Mee Daily):** Features a photo of two women reading a newspaper. Text includes "新明日报", "了解更多", and the "新明" logo.

THRIVE

家长小贴士

Tips for Parents

为孩子创建一个利于华文学习的环境：

- 关心孩子的学习状况，鼓励孩子分享学习经验。例如：配合孩子完成《生活运用》的任务，这不仅帮助孩子结合生活，巩固所学，还能促进亲子关系。

Show interest in your child's CL learning experiences and encourage him or her to share them with you. For example, assist your child in completing the real-life interaction task. This will not only help reinforce what he or she has learnt, but also creates a good opportunity for family bonding.

家长小贴士

Tips for Parents

为孩子创造一个利于华文学习的环境：

- 与孩子一同观赏优质的电视节目。

Watch quality Chinese language television programmes together.

- 利用生活中的事物，一起认识生活中的汉字，与孩子多用华语交谈。

Make use of objects in your environment such as road signs and advertisements to engage your child in CL conversations.

- 激发孩子的阅读兴趣，让孩子培养阅读习惯。

Bring your child to the library or bookshops to cultivate a reading habit.

华文学习要求

- 培养乐观积极的班级学习氛围
- 培养互帮互助的班级学习态度
- 培养每天朗读课本的习惯
- 养成完成功课的习惯（包括网上功课）
- 多听听孩子的心声，多关注孩子的表现，给孩子正面的鼓励

预祝您的孩子进步!

THANK YOU